

EXISTING BUILDINGS TO BE DEMOLISHED
Dublin Street No. 08, 09, 10 and 11.

NOTES
This drawing is the copyright of the Architect and must not be reproduced or used without permission.

All dimensions are approximate and are to be checked on site by contractor prior to commencement of all work. Discrepancies should be reported immediately.

DO NOT SCALE THIS DRAWING.
All dimensions are in millimetres



Existing Dublin Street Elevation
SCALE 1:100

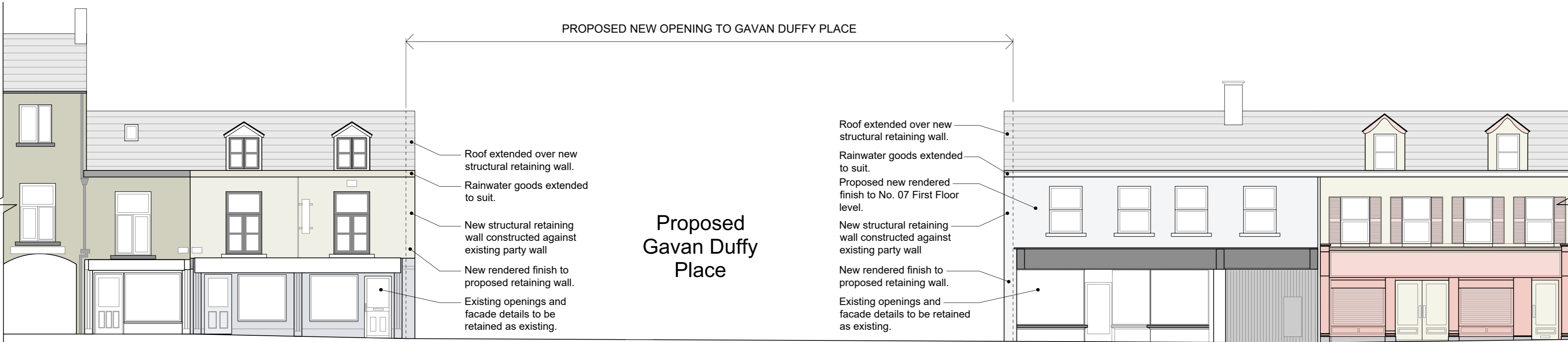

No. 12 Dublin Street

No. 07 Dublin Street

Proposed Dublin Street Elevation
SCALE 1:100

revision	drawn	approved	date	description
Figured dimensions to be taken in preference to scaled dimensions. All dimensions are in millimetres. Site dimensions are to be checked prior to commencement of all work and discrepancies reported immediately. DO NOT SCALE THIS DRAWING. © Consarc Design Group Ltd				

Notes:

ALL NEW SIGNAGE TO BE APPROVED UNDER SEPARATE PLANNING APPLICATIONS.

PROJECT MONAGHAN REGENERATION
JOB NO. 20-1950-C
TITLE EXISTING AND PROPOSED DUBLIN STREET ELEVATION
STATUS PLANNING
DWG No. CDG-DR-A-20-001
DRAWN MNN CHECKED - APPROVED - SCALE 1:100 SIZE A2 DATE DEC 21
File loc: J:\202020-1950-C Monaghan Regeneration\1. Consarc Drawings\1. Design\3. November 2021 Elevations dublin street

CONSARC
THE GAS OFFICE 4 CROMAC QUAY ORMEAU ROAD BELFAST BT7 2JD
consarc-design.co.uk TEL. +44 (0)28 9082 8400 mail@consarc-design.co.uk